

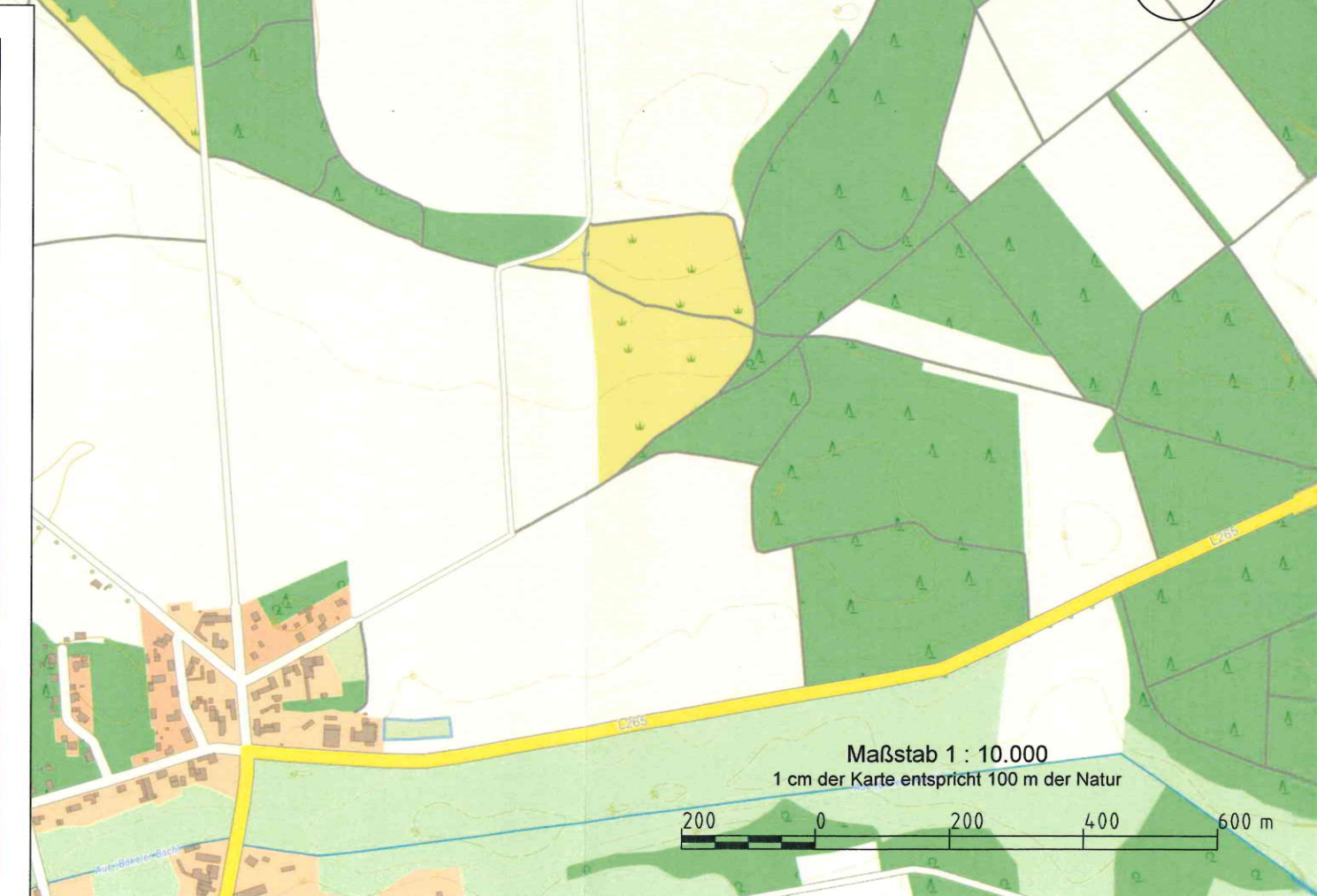

(c) Geopower

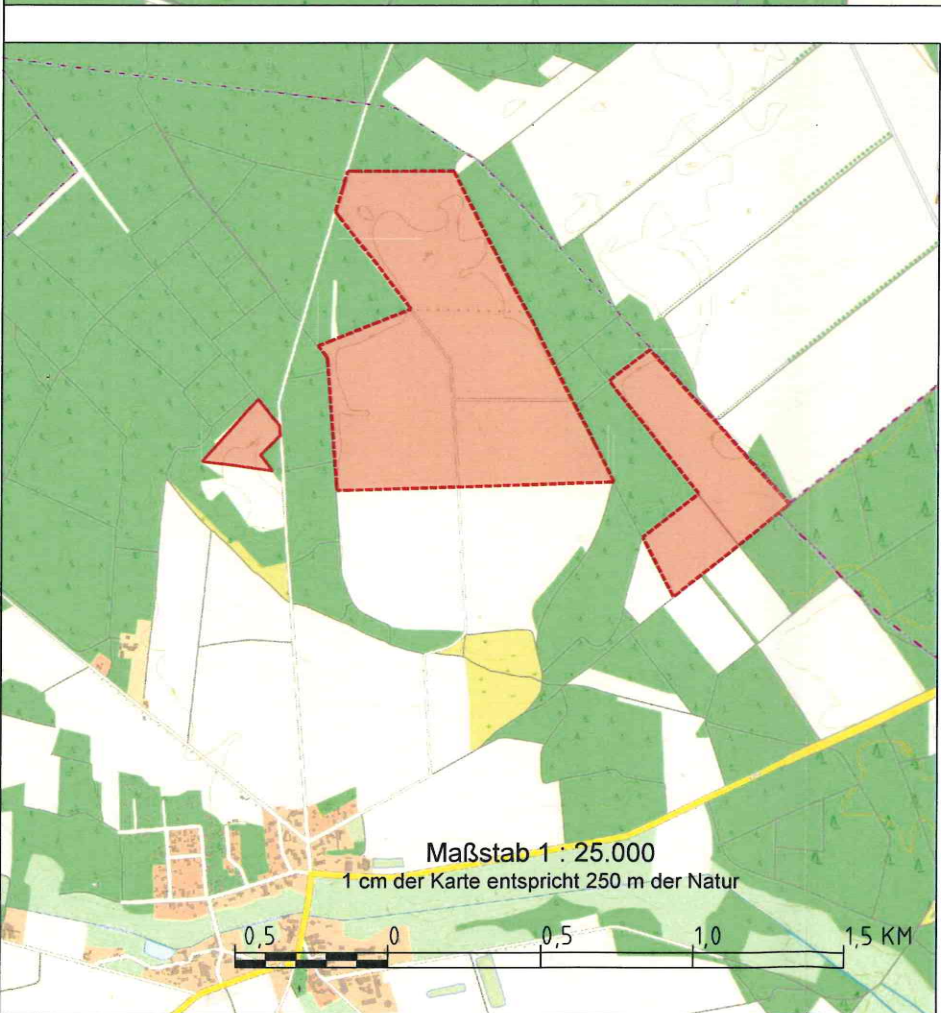
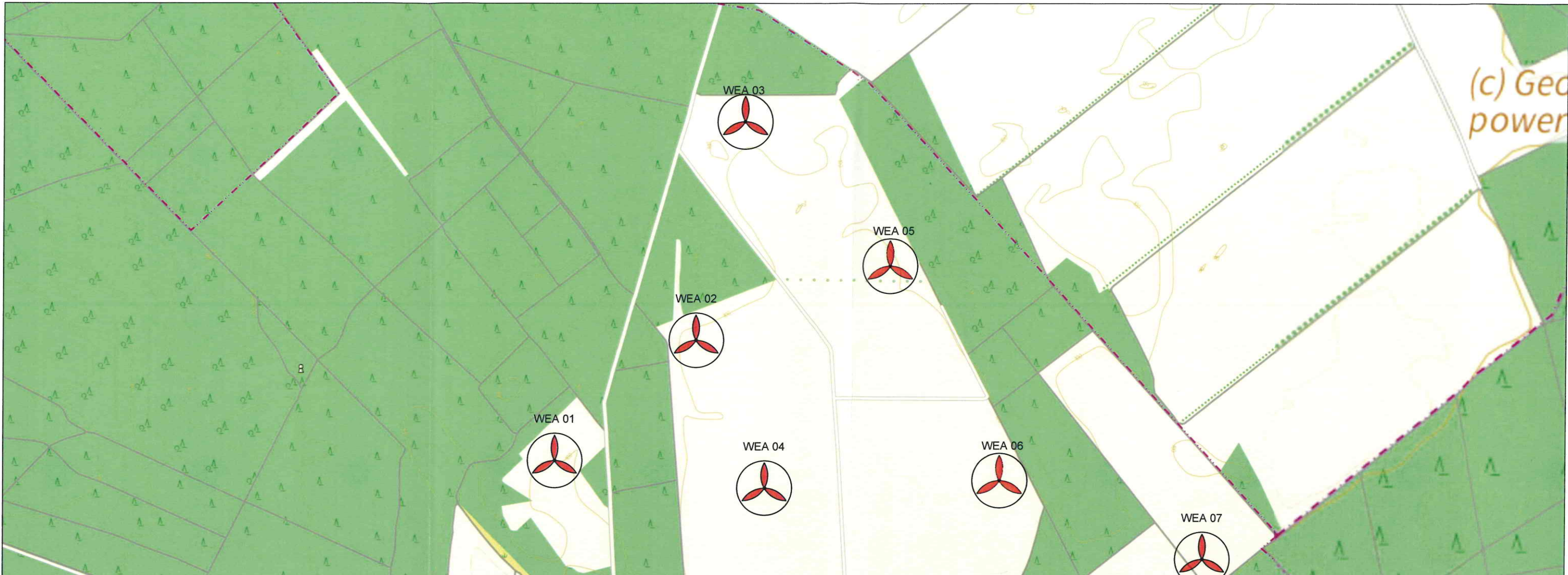

Legende:

 RROP Entwurfsfläche
A= 85ha

 WEA
V136_3,45 / 3,6 MW NH 132m

BAUVORLAGENBERECHTIGTER/ENTWURFSVERFASSER
Dipl.-Ing.
Jens Peters
Oberweg 26
27639 Würster Nordseeküste
TELEFON 0173 / 600 89 82

PNE
PNE AG
Peter-Henlein-Strasse 2 - 4
27472 Luxhaven
TELEFON 04721 / 718-06
TELEFAX 04721 / 718-470

PROJEKT WP Bokel
Niedersachsen

ANLAGE

	DATUM	NAME
BEARB.	11.04.2018	Ge
GEZ.	27.06.2018	EJ
GEPR.	28.06.2018	Pe
MASSTAB	1:10.000/1:25.000	
EDV NR.		
REV.		

Koordinatensystem
-ETRS89.UTM -32 N

ZEICHNUNGSNUMMER -

Plotdatum: 28.06.2019