

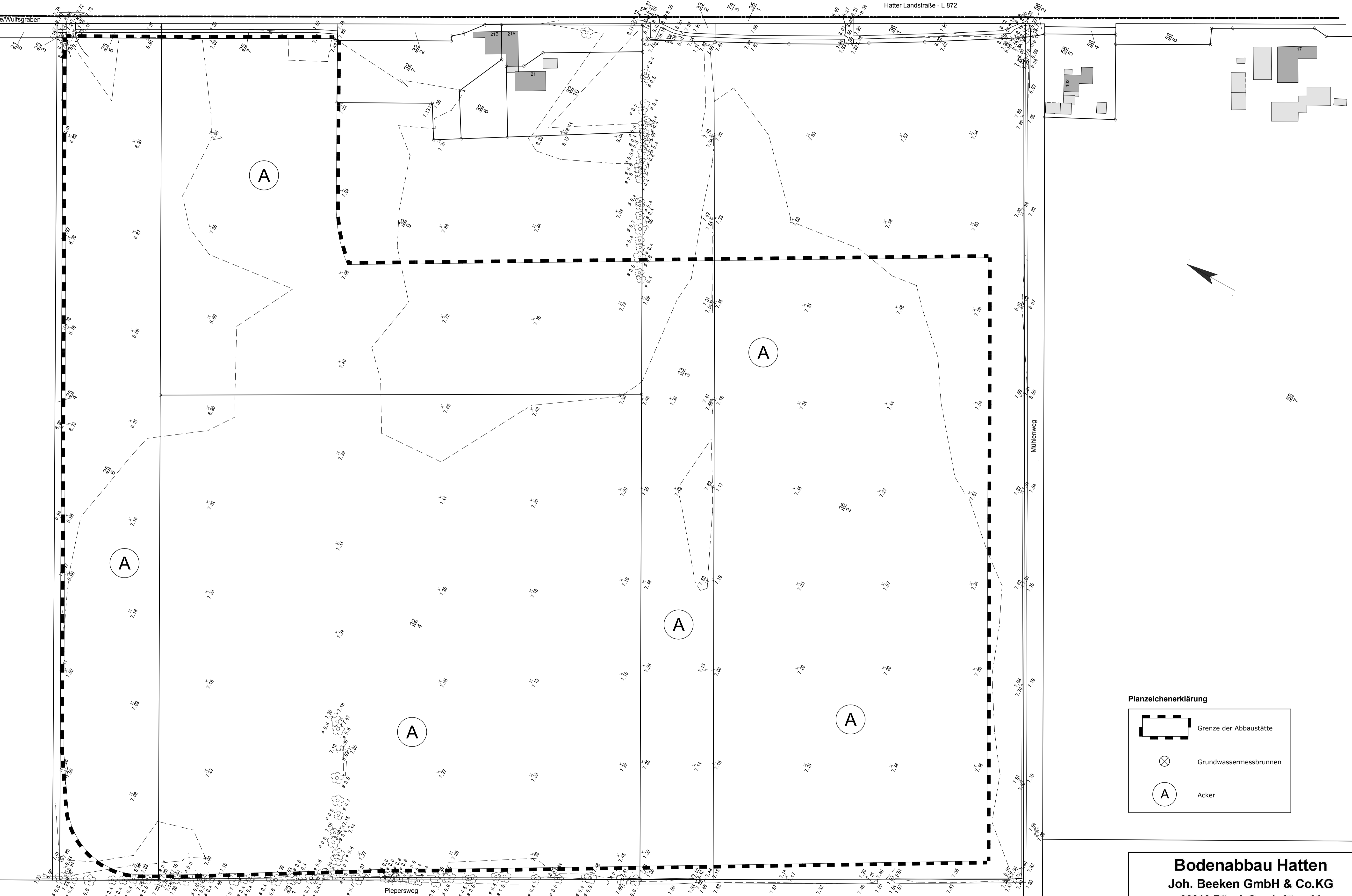



Hatter Landstraße - L 872

Hatter Landstraße - L 872

2.05 alte Tweelbake/Wulfsgraben



Planzeichenerklärung

-  Grenze der Abbaustätte
-  Grundwassermessbrunnen
-  Acker

Bodenabbau Hatten
 Joh. Beeken GmbH & Co.KG
 26219 Bösel, Sandwitten 11

Höhenplan

Maßstab 1 : 1000

Plan 1

Stand: Sept. 2021

ÖKOPLAN

Diplom-Biologe
 Johannes-Georg Fels
 26219 Bösel / Lutz
 An der Vehne 1

Tel.: 04484 / 921119
 Fax: 04484 / 921118
 e mail: oekoplan@ewe.net