

Grundriss Gründung

M 1:100

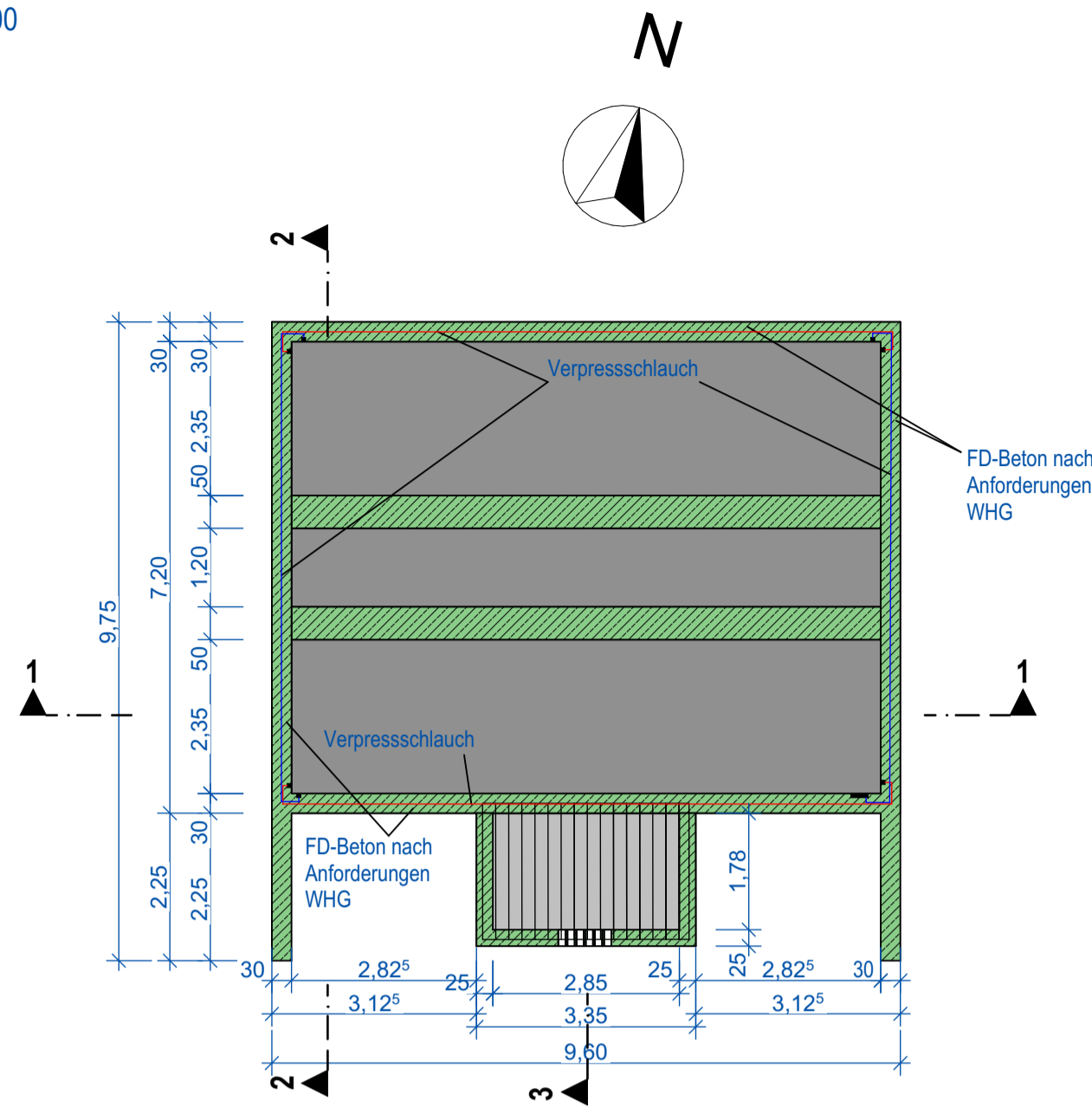

Schnitt 1 - 1

M 1:100

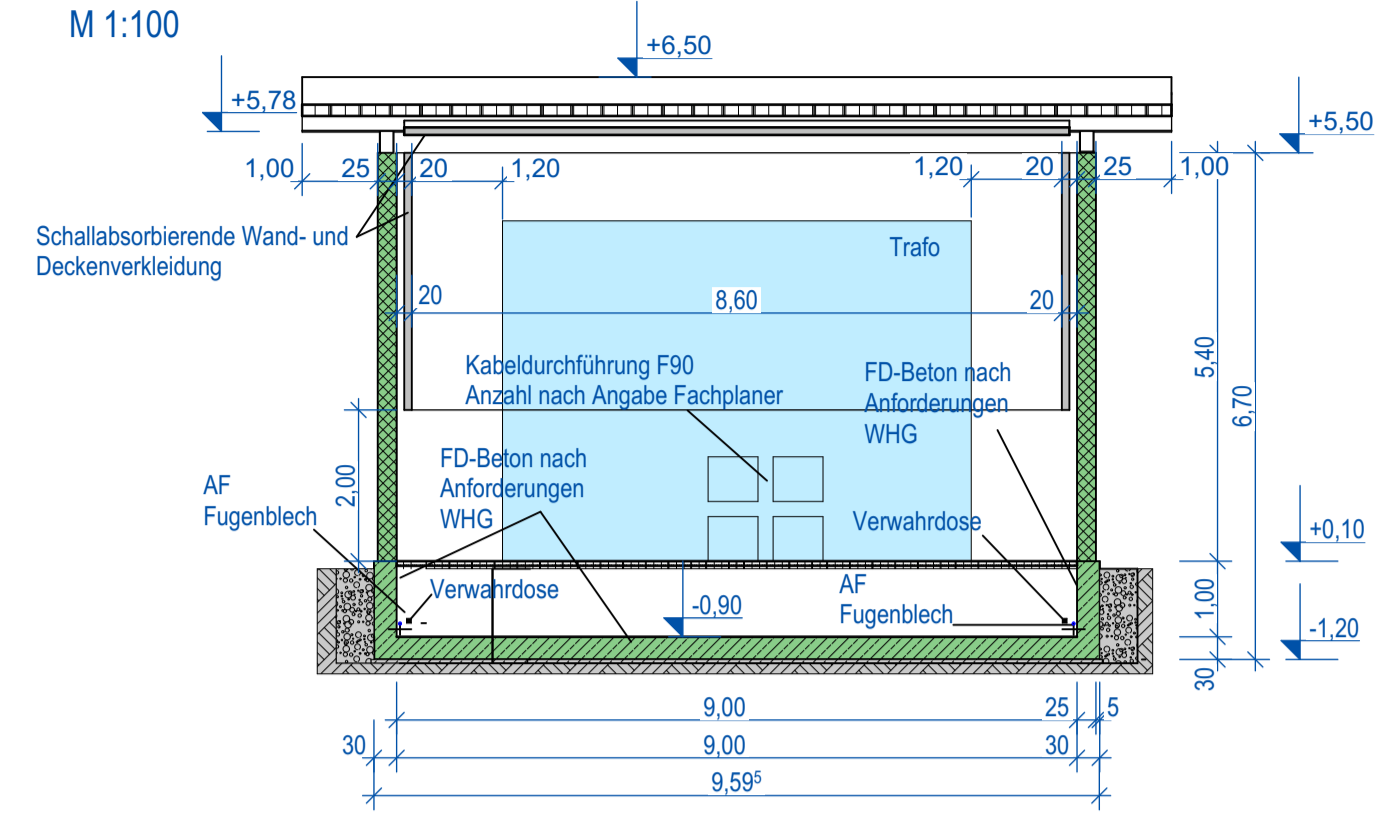

Ansicht 1 West

M 1:100

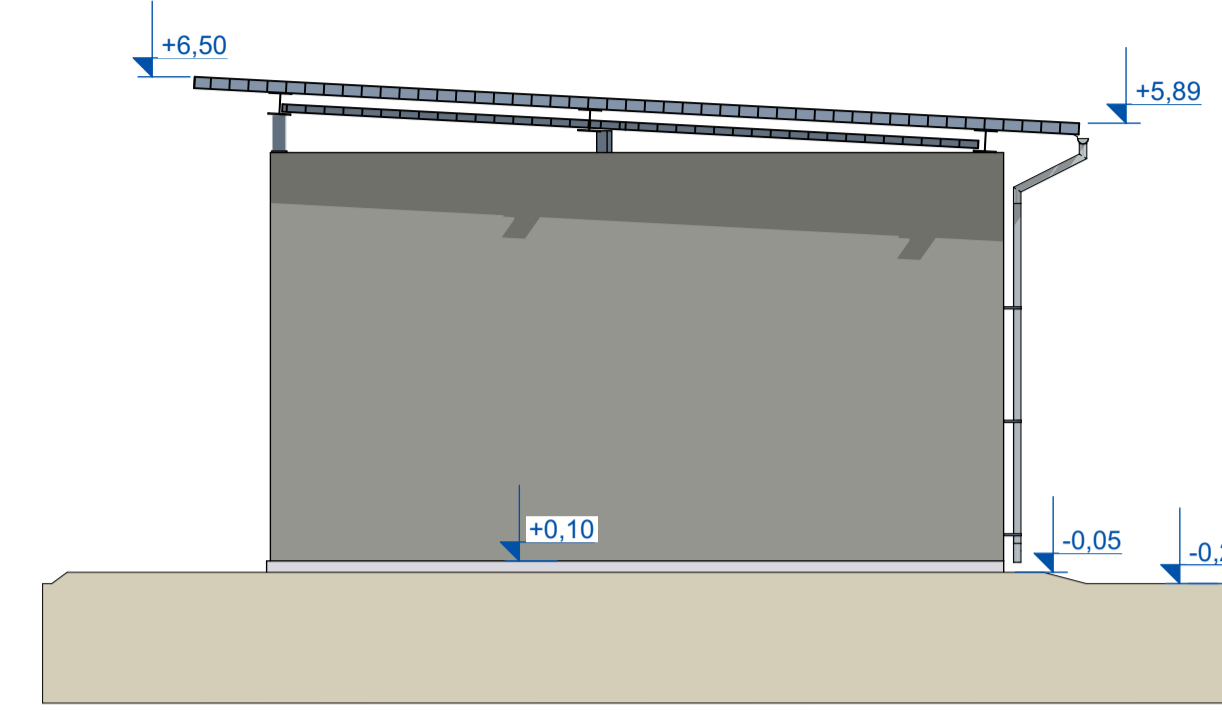

Grundriss EG

M 1:100

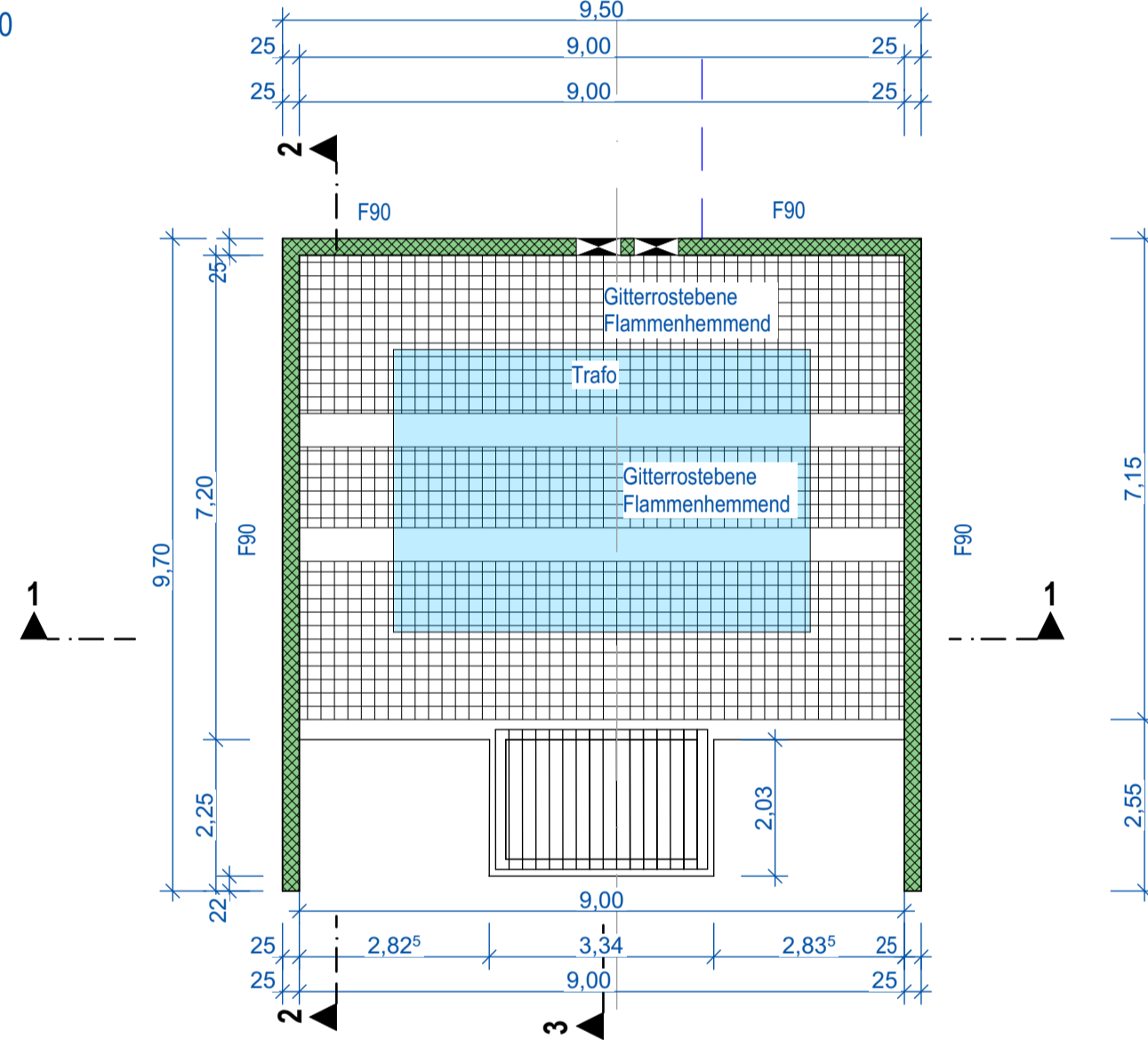

Schnitt 2 - 2

M 1:100

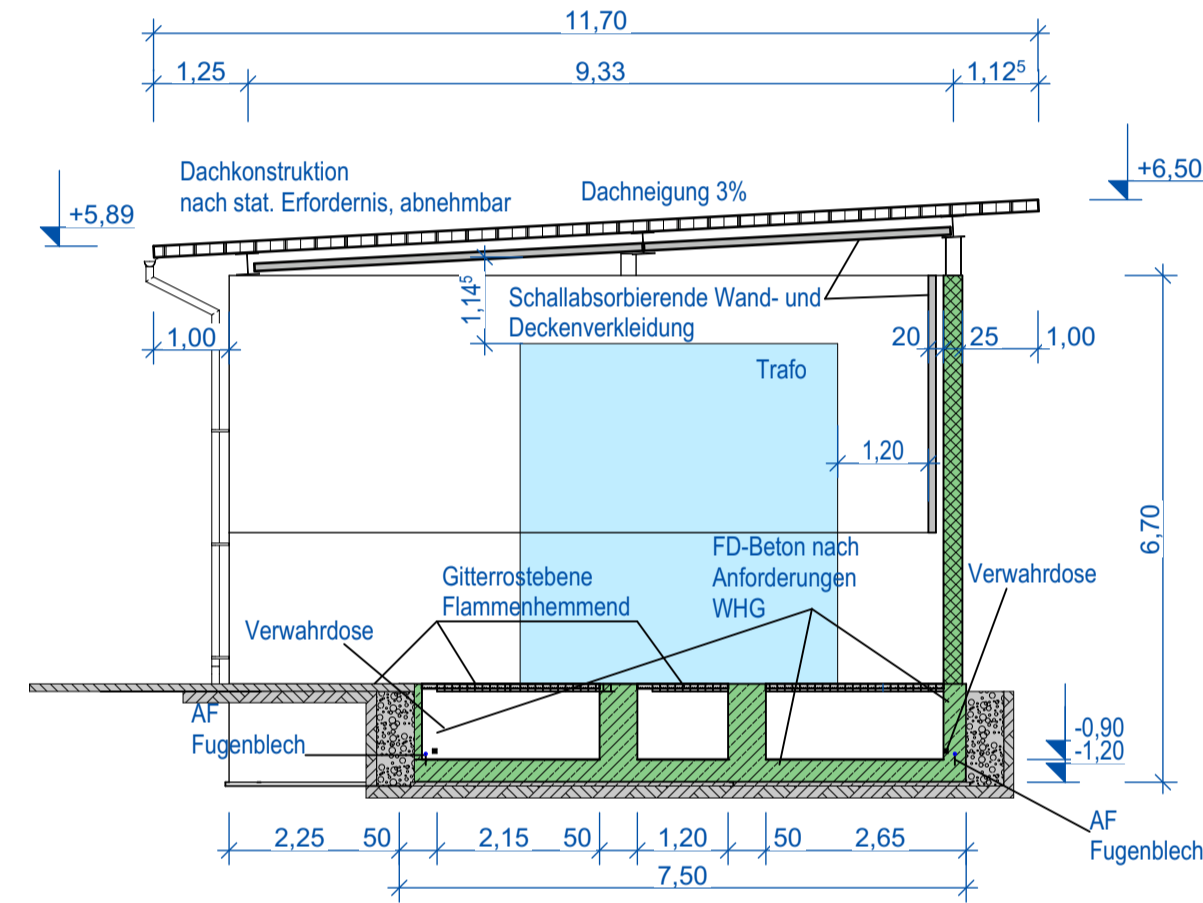

Ansicht 2 Süd

M 1:100

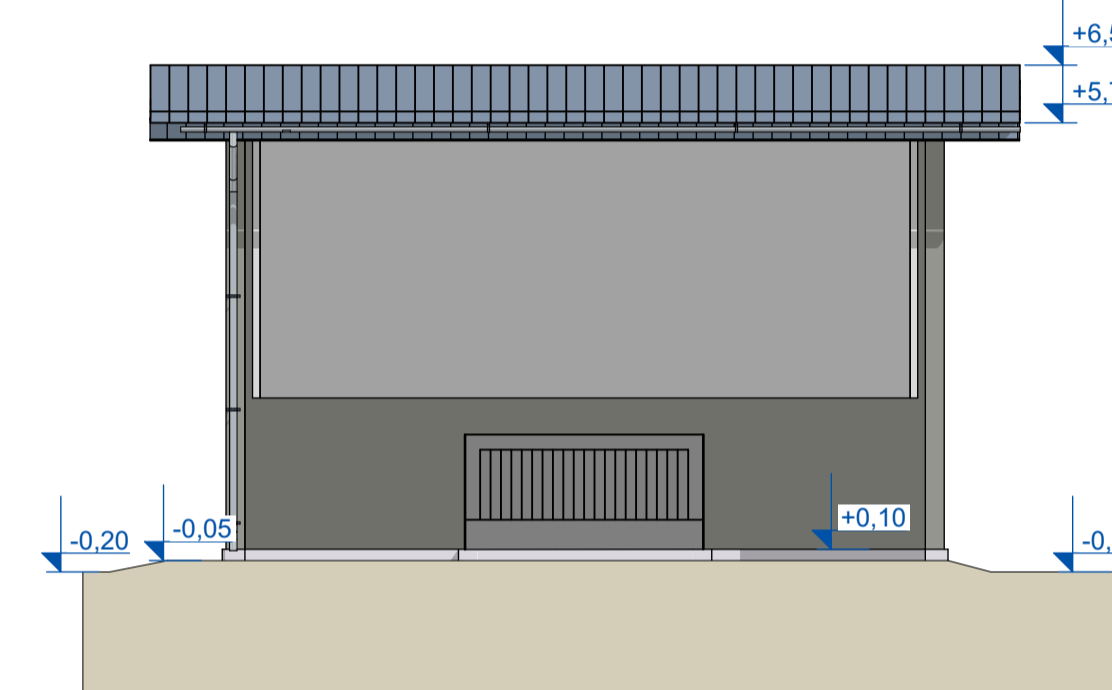

Draufsicht Dach

M 1:100

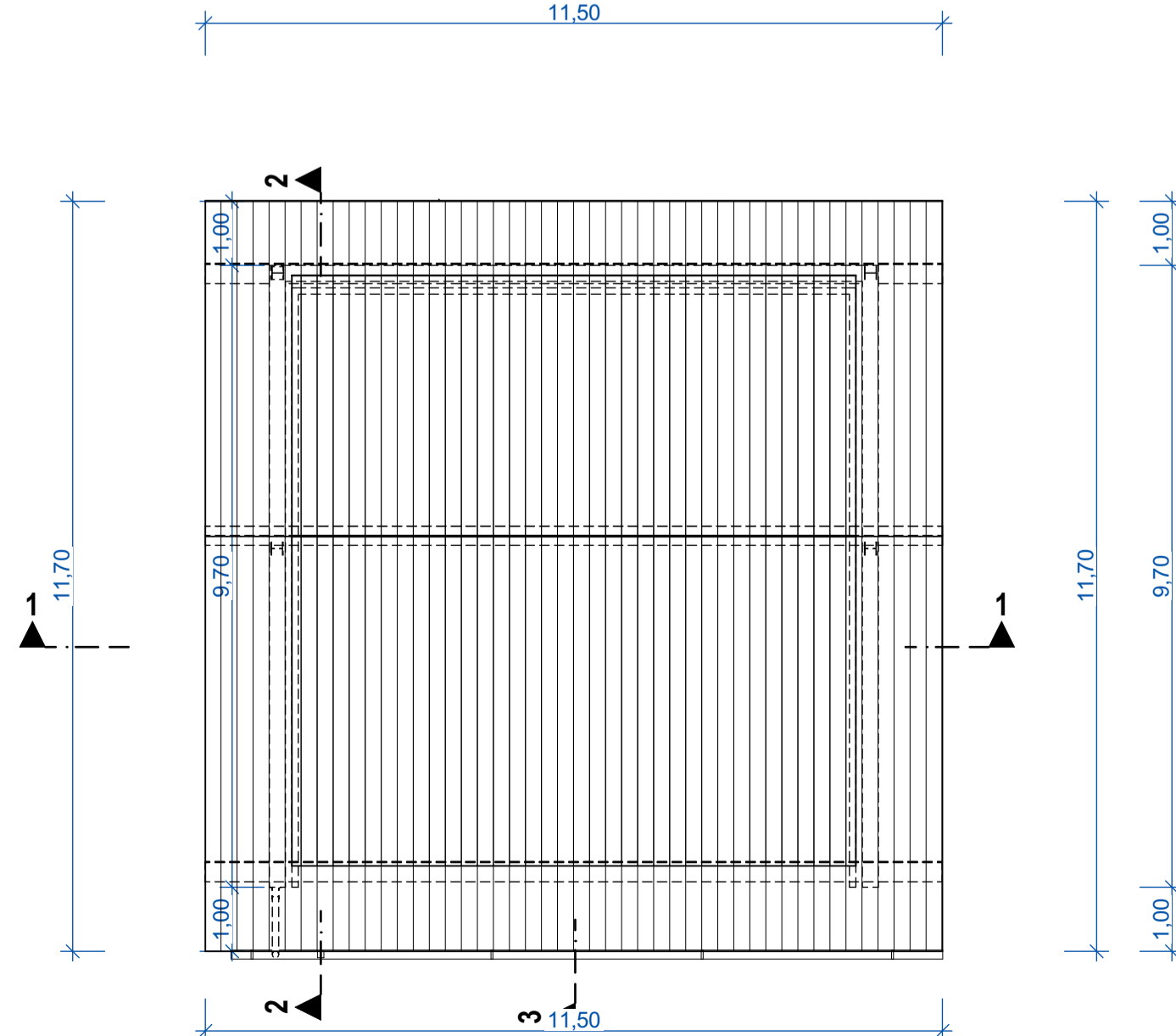

Schnitt 3 - 3

M 1:100

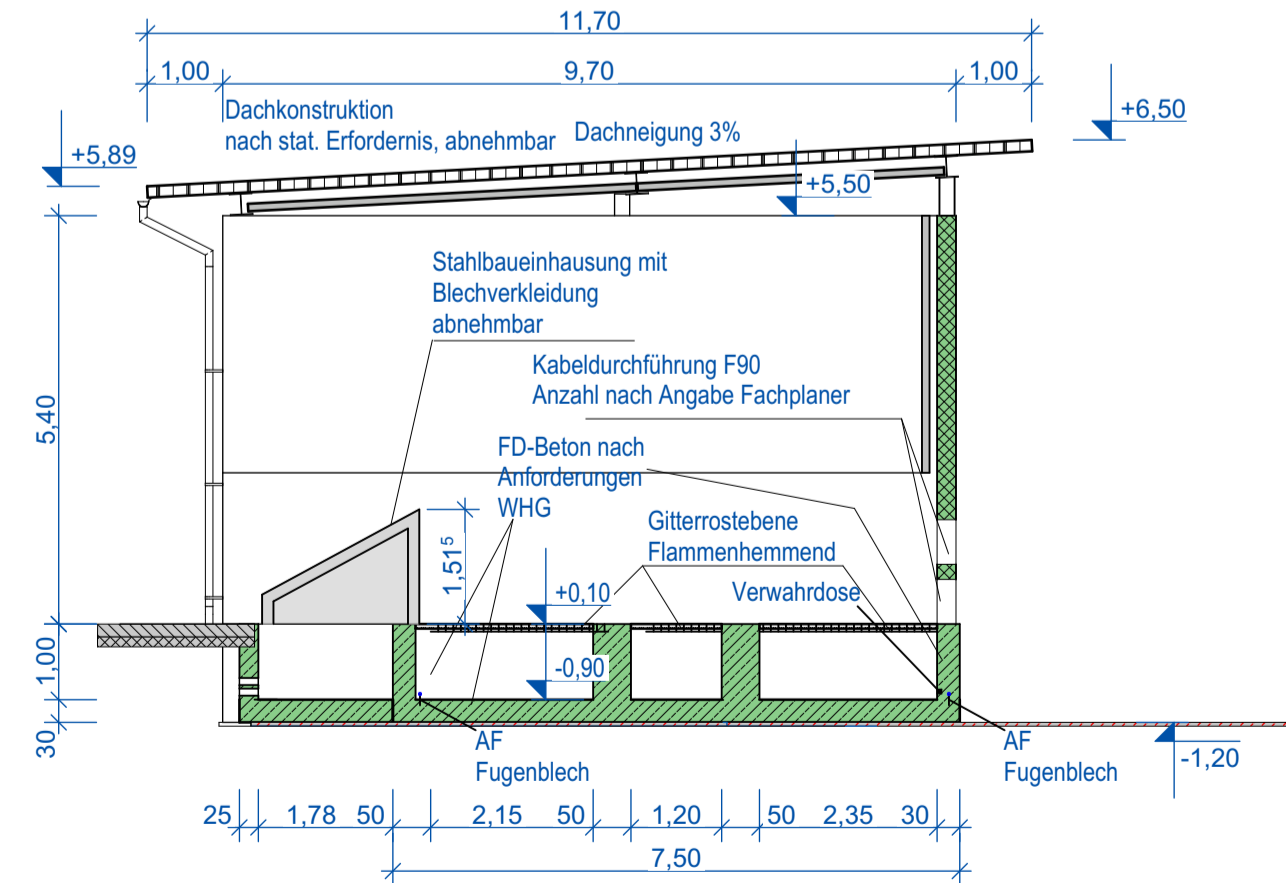

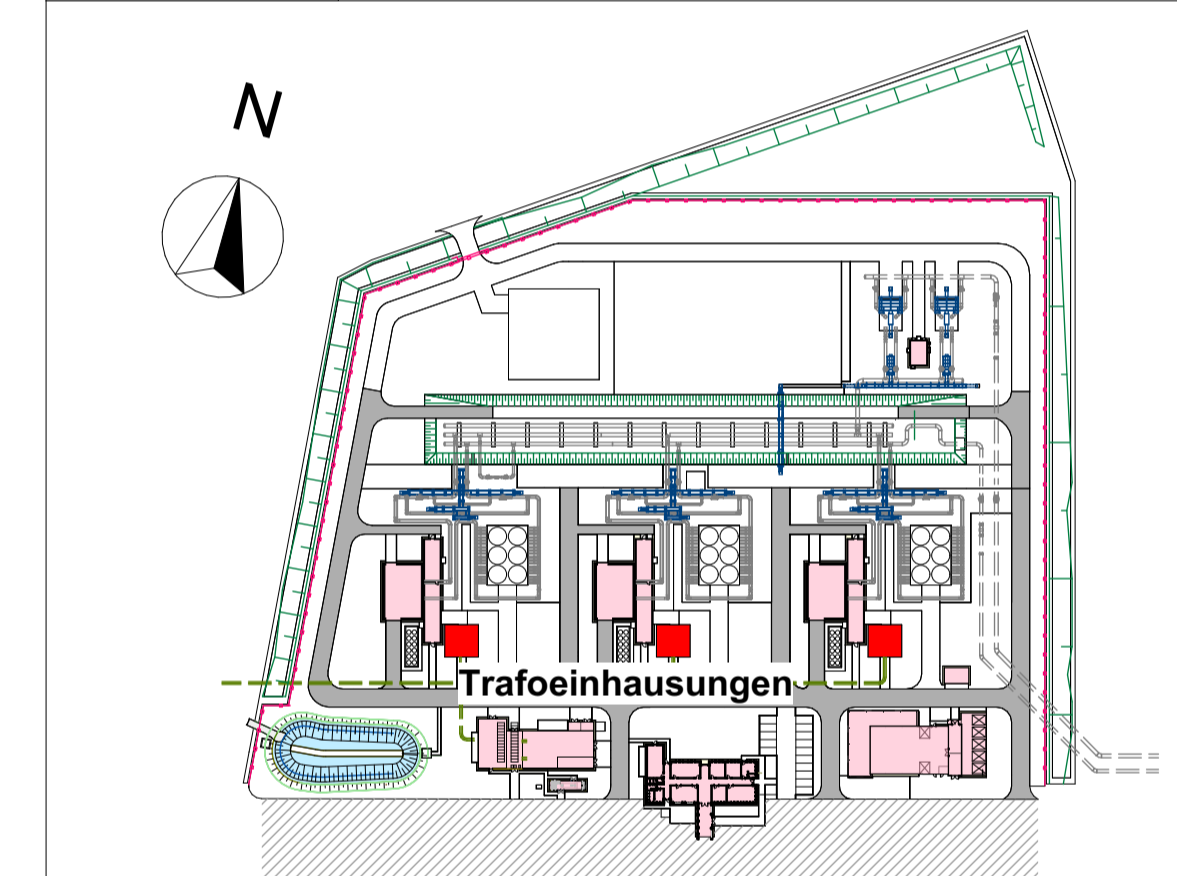

Übersichtsplan



OK mittleres Gelände = +46,90m ü. NHN
OKFF EG +0,10m = +47,20m ü. NHN

Rev.	Datum	Linker	Peters	Für Genehmigungsantrag
00	16.06.2023	Linker	Peters	Für Genehmigungsantrag
		gez.	gepr.	Änderung

Gesellschaft		GASCAD Gastransport GmbH Königsche Straße 108-112 34119 Kassel
Engineering		GASCAD Gastransport GmbH Ingenieurtechnik GNA Königsche Straße 108-112 34119 Kassel Tel 0561 - 934 - 0
Planer/Steuer		GASCAD Gastransport GmbH Ingenieurtechnik GNA Königsche Straße 108-112 34119 Kassel Tel 0561 - 934 - 0
Lieferant		

Verdichterstation VS Rehden 2 Einhausung Trafo

Gez.	Linker	Planinhalt: Genehmigungsplanung
Datum	16.06.2023	Einhausung Trafo
		Grundriss, Schnitte und Ansichten
Gepr.	Peters	
Datum	16.06.2023	
Maßstab	1 : 100	CAD Dateiname: 93400-GASC-WHA 0011.01-2_VS Rehden 2_Einhausung Trafo-F90
Plan Nr.		93400-GASC / WHA 0011.01-2.00